



Project 9 Final Report

USIMAGTool:

UltraSound IMAGing Software



Aug. 10 2007

hosted by *Boğaziçi University*, *Multimedia Group*

Initial Motivation

eNTERFACE '07

The SIMILAR NoE
Summer Workshop
on Multimodal Interfaces



Initial Motivation

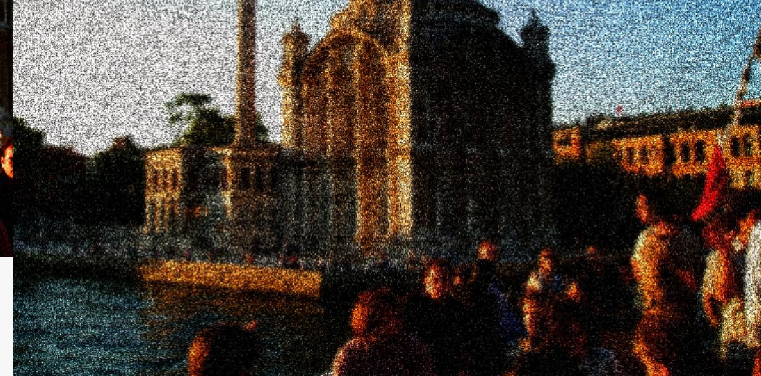
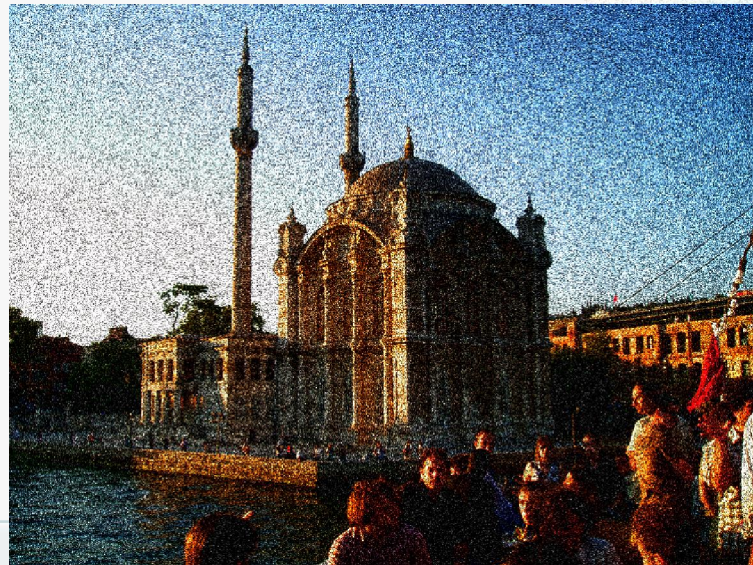
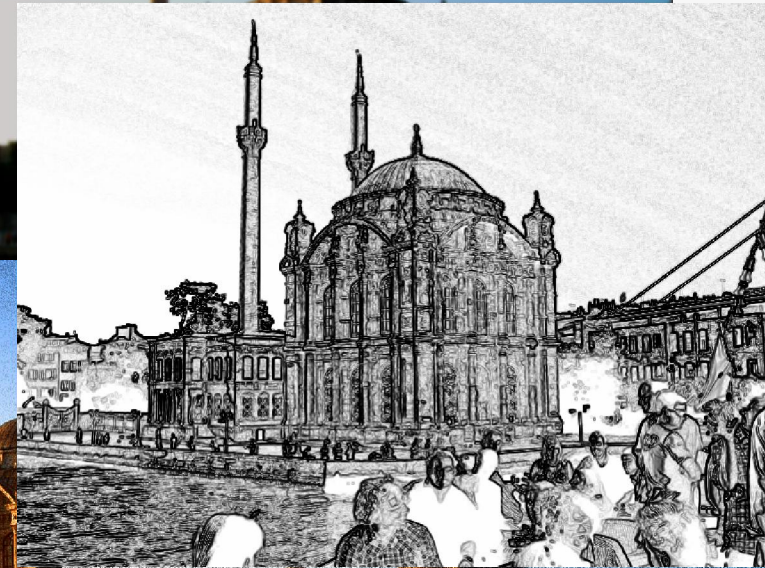
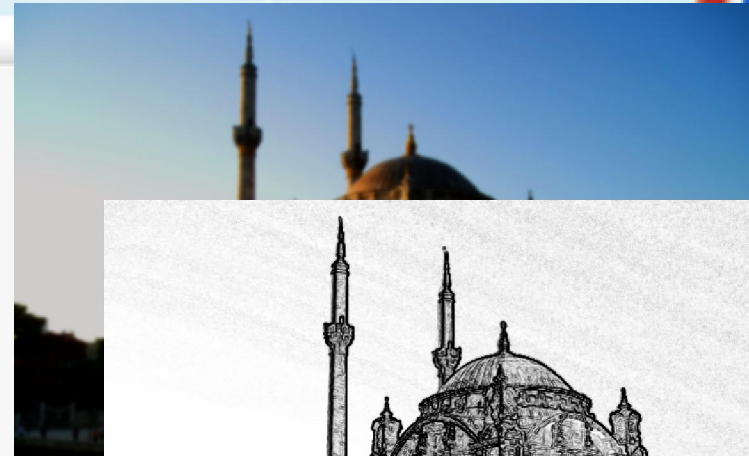

Motivation



- § Interfaces for image processing:
 - ú Gimp, Photoshop...
- § Graphical user interfaces for medical image processing:
 - ú Medical Studio, Slicer, Julius, Amira, Analyze, ...
- § We need a specific tool for:
 - ú Ultrasound
 - ú Elastography
- § Reusable for other applications (modular, open source)

Ultrasound Imaging

eNTERFACE '07

The SIMILAR NoE
Summer Workshop
on Multimodal Interfaces

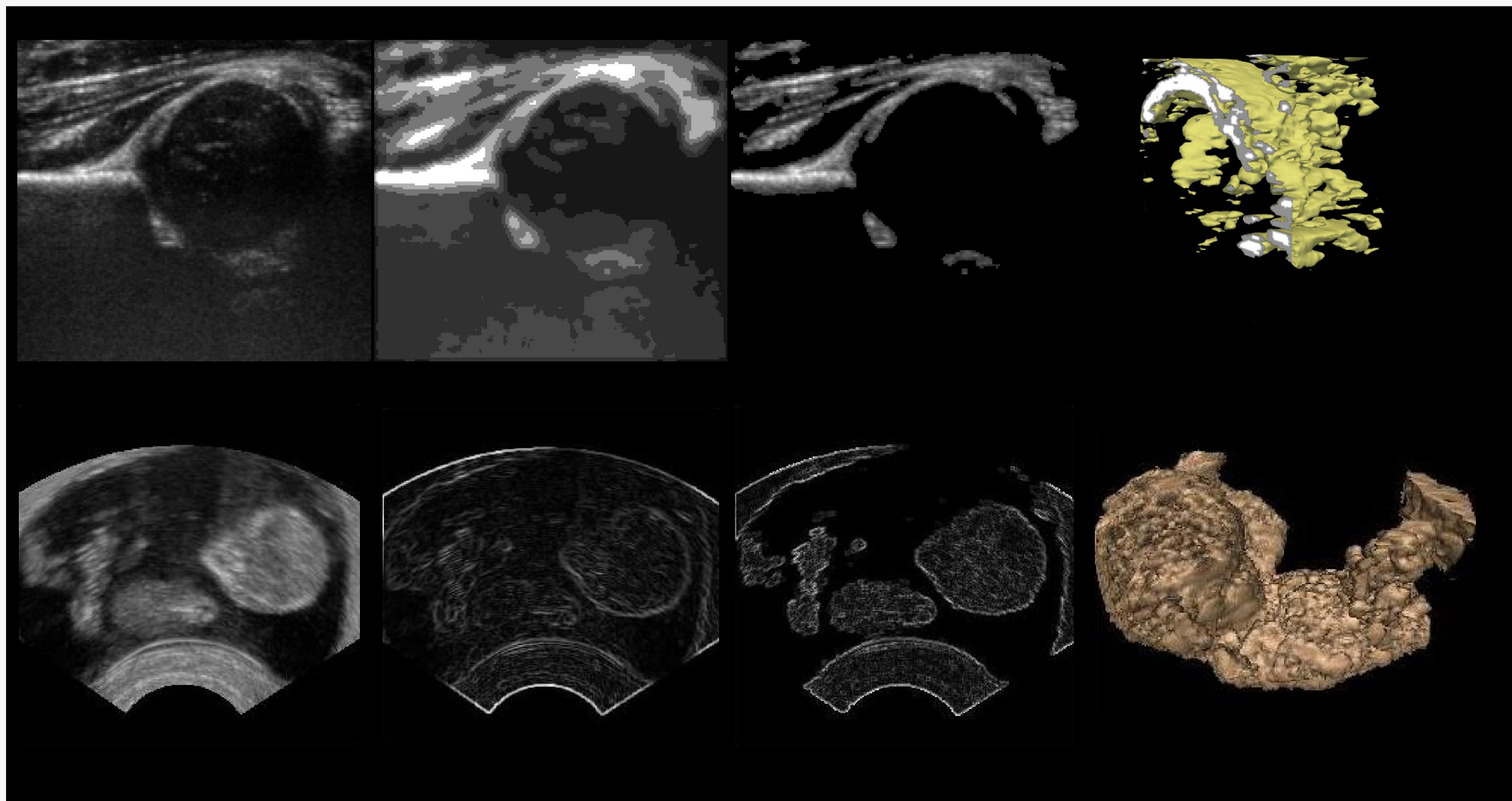



Objectives

§ Interface design and development for medical image analysis

- ú Elastography and Ultrasound
- ú Other modalities (MRI, CT, X-rays)

§ Features

- ú Open source
- ú Multi-platform
- ú Efficient (Based on Object Oriented language)
- ú User friendly
- ú Modular and flexible (easy to modify by developers)
- ú Integrate in the same framework algorithms for US and Elastography signal processing

Tools



§ ITK (Insight ToolKit)

- ú Image processing

§ VTK (Visualization ToolKit)

- ú Visualization

§ Fltk (Fast Light ToolKit)

- ú GUI

§ Fluid

- ú Graphic Editor To Design GUIs

Main Contributions

1. USIMAGTool and Usability:
 - § GUI
 - § Wizards
2. New capabilities: Segmentation, filtering, new algorithms...
3. Elastography: new techniques
4. Multimodal interfaces: Wiimote

USIMAGTool and Usability (Usimagbility?)

eNTERFACE '07

The SIMILAR NoE
Summer Workshop
on Multimodal Interfaces



§ Old GUI

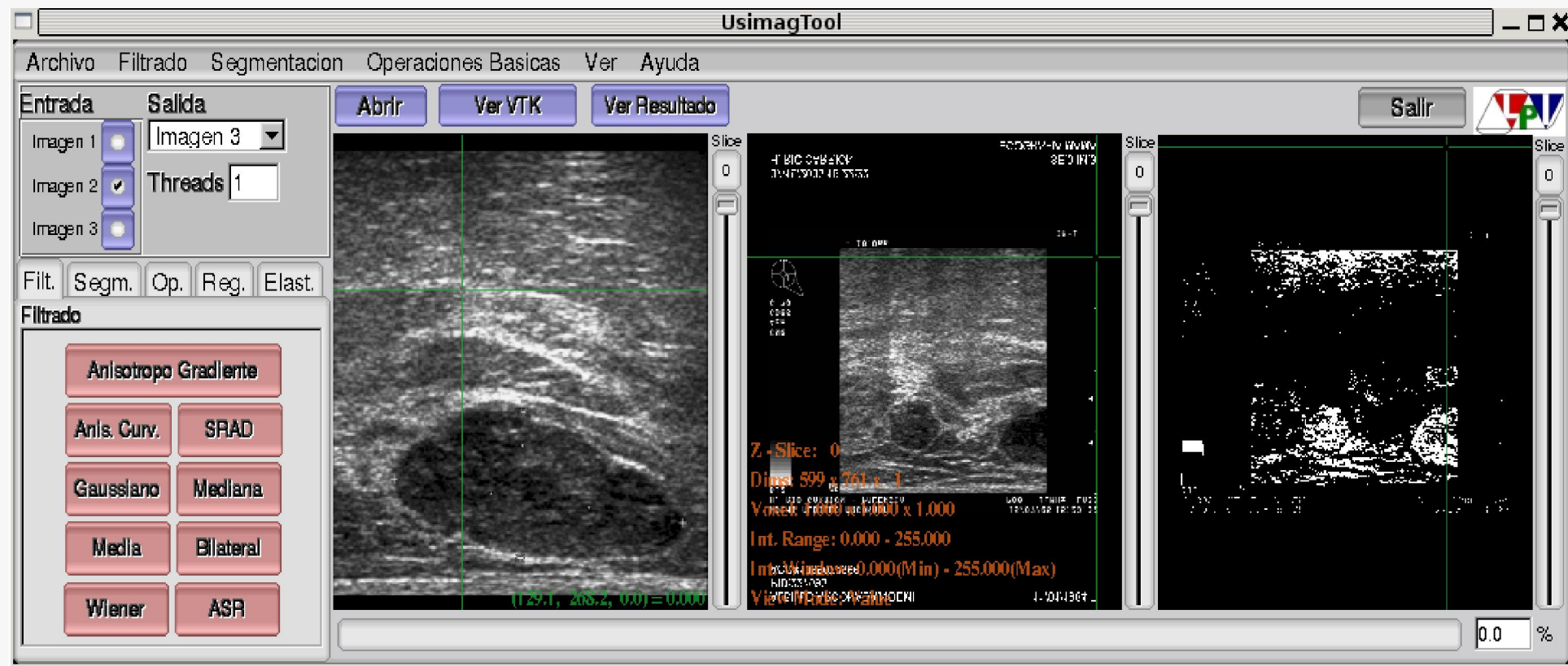

New GUI

eNTERFACE '07

The SIMILAR NoE
Summer Workshop
on Multimodal Interfaces

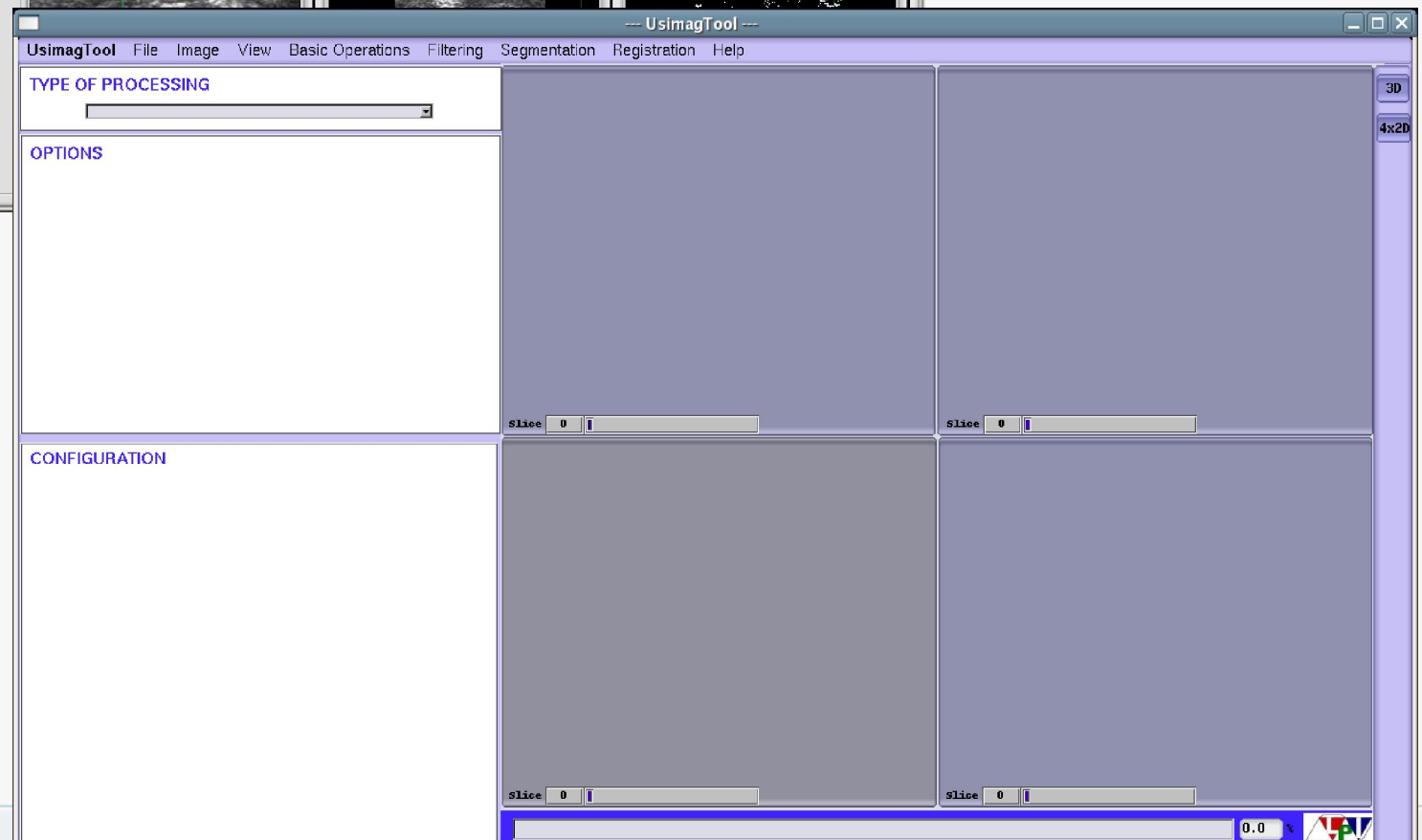
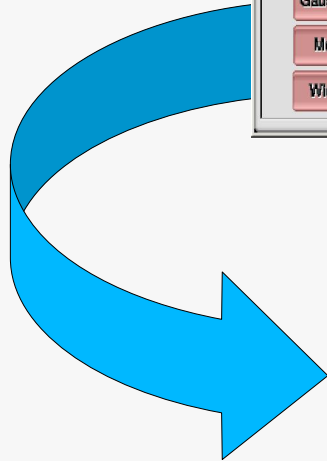

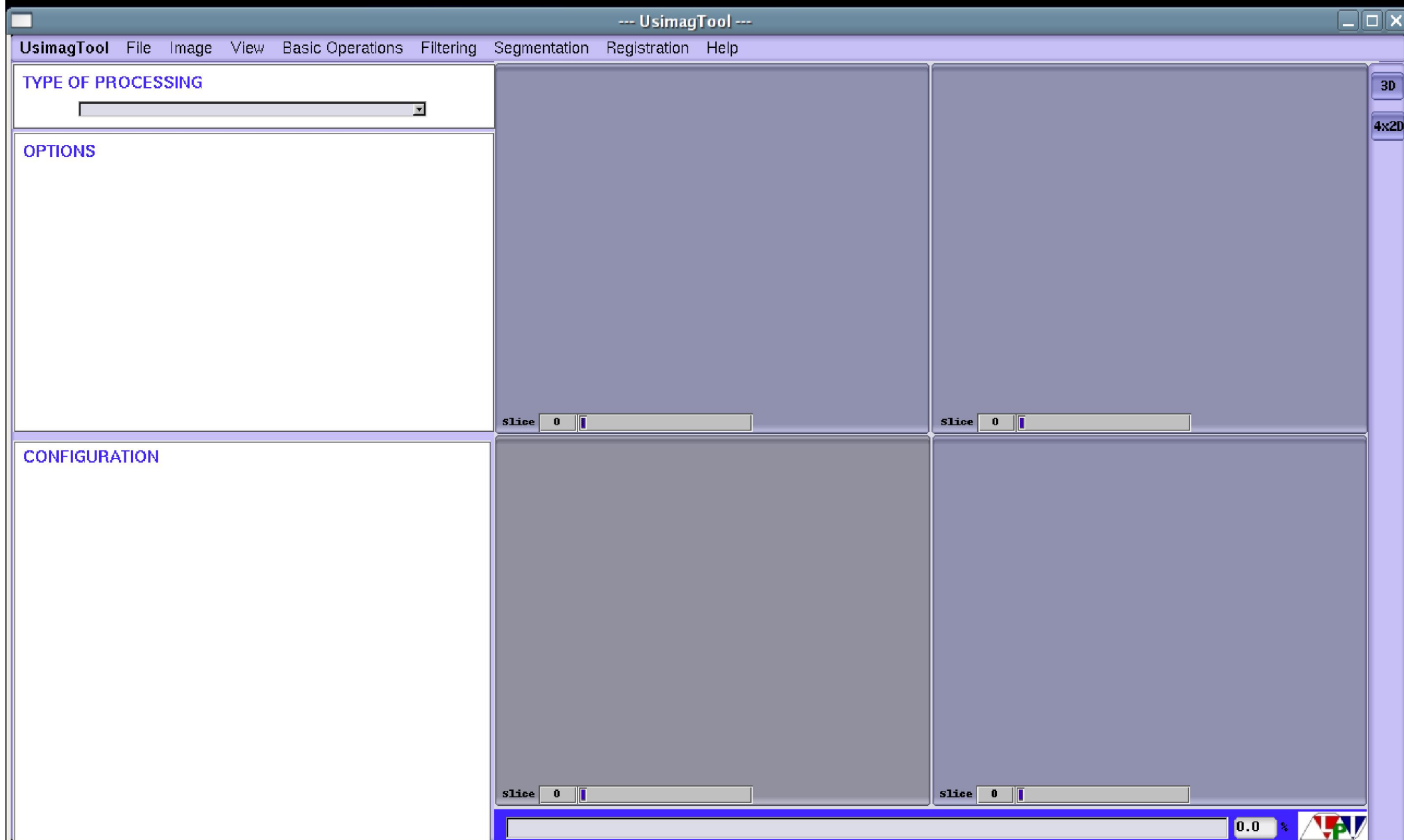

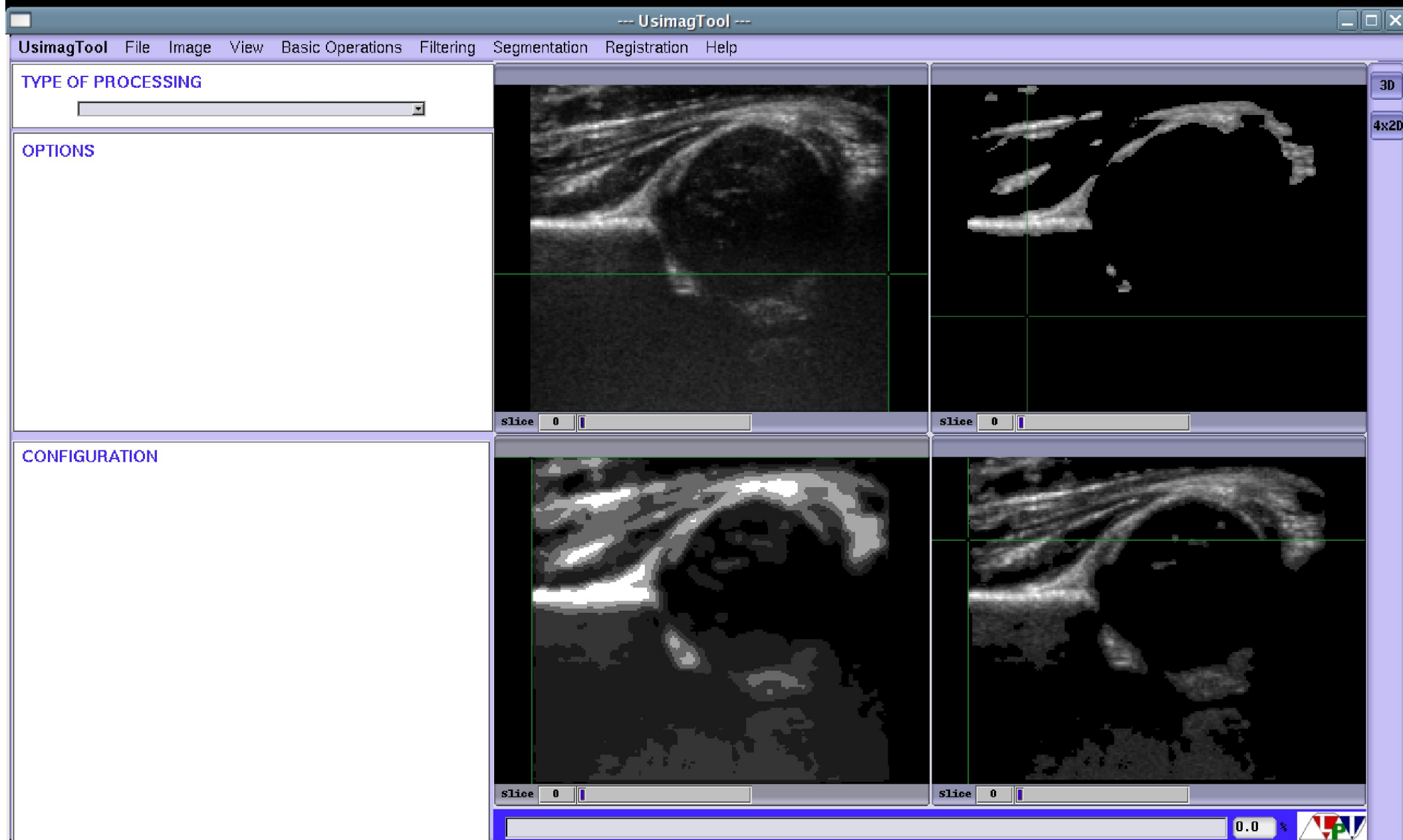

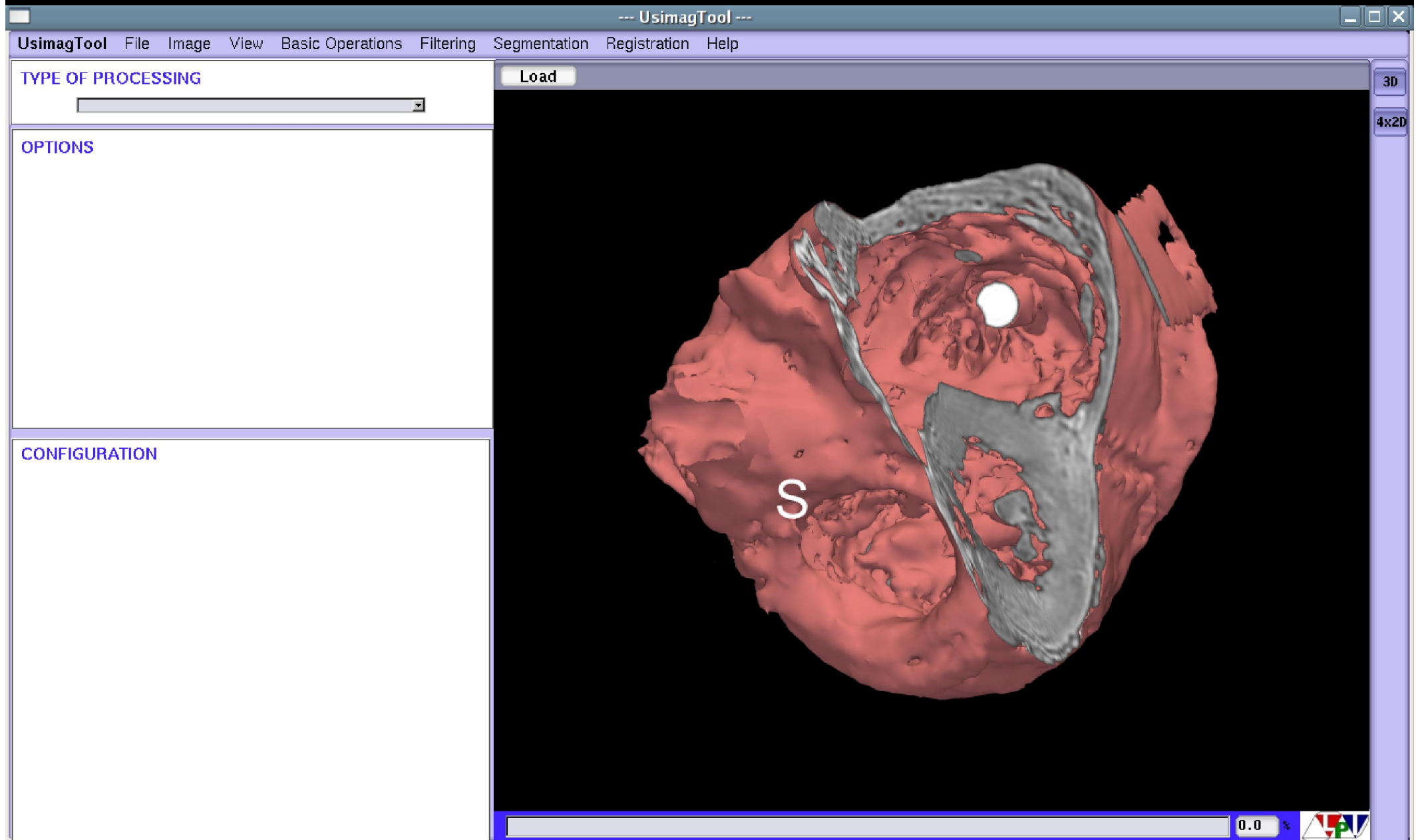

Wizards

eNTERFACE '07

The SIMILAR NoE
Summer Workshop
on Multimodal Interfaces

§ kNN segmentation Tool

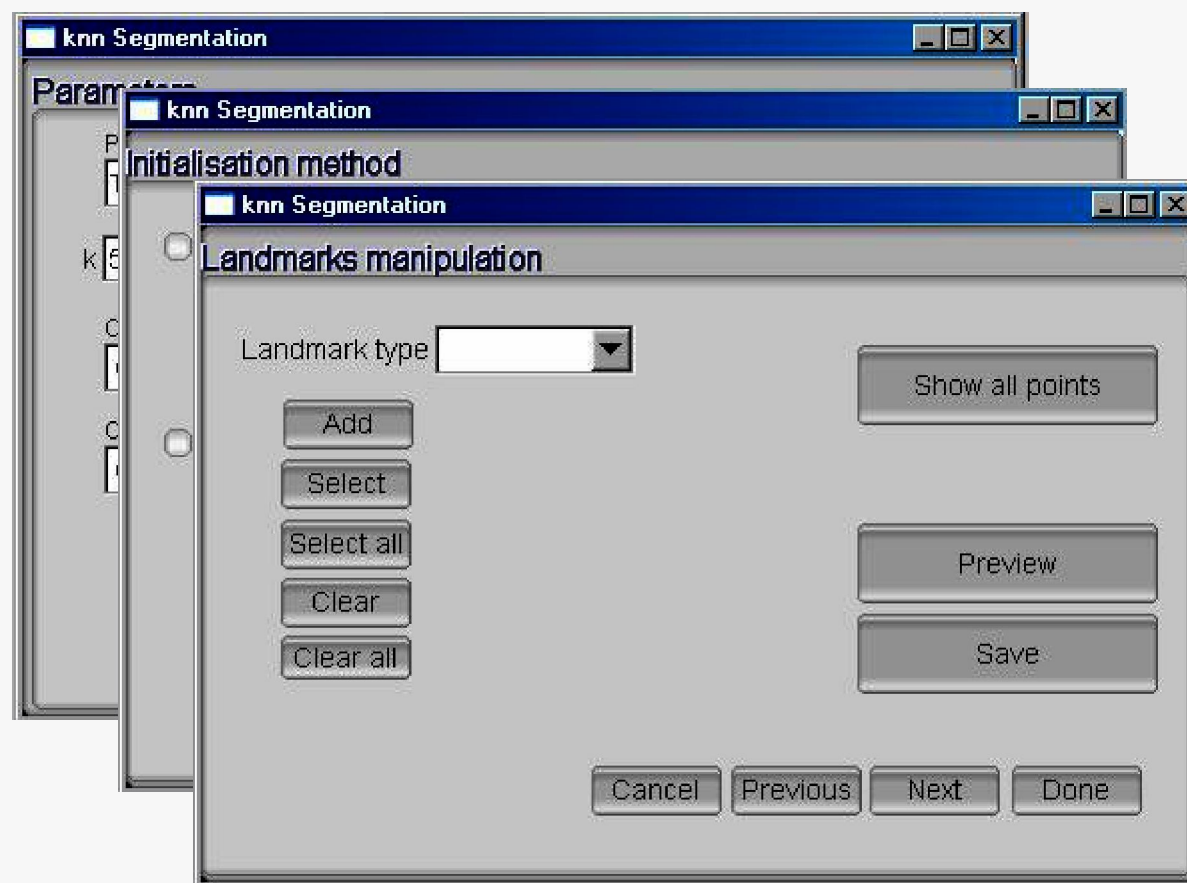

WorkPackages

§ Basic Operations

§ Segmentation

- kNN
- US kidney segmentation

§ Registration for Elastography

- Demons (new implementation)

§ Filtering:

- Mean, median, Gaussian...
- SRAD, DPAD, Wiener with BIAS correction...

Elastography

eNTERFACE '07

The SIMILAR NoE
Summer Workshop
on Multimodal Interfaces



Corresponding elastogram for Demons

Input US B-mode Image
Pos

Stiffer Inclusion Detected!!!

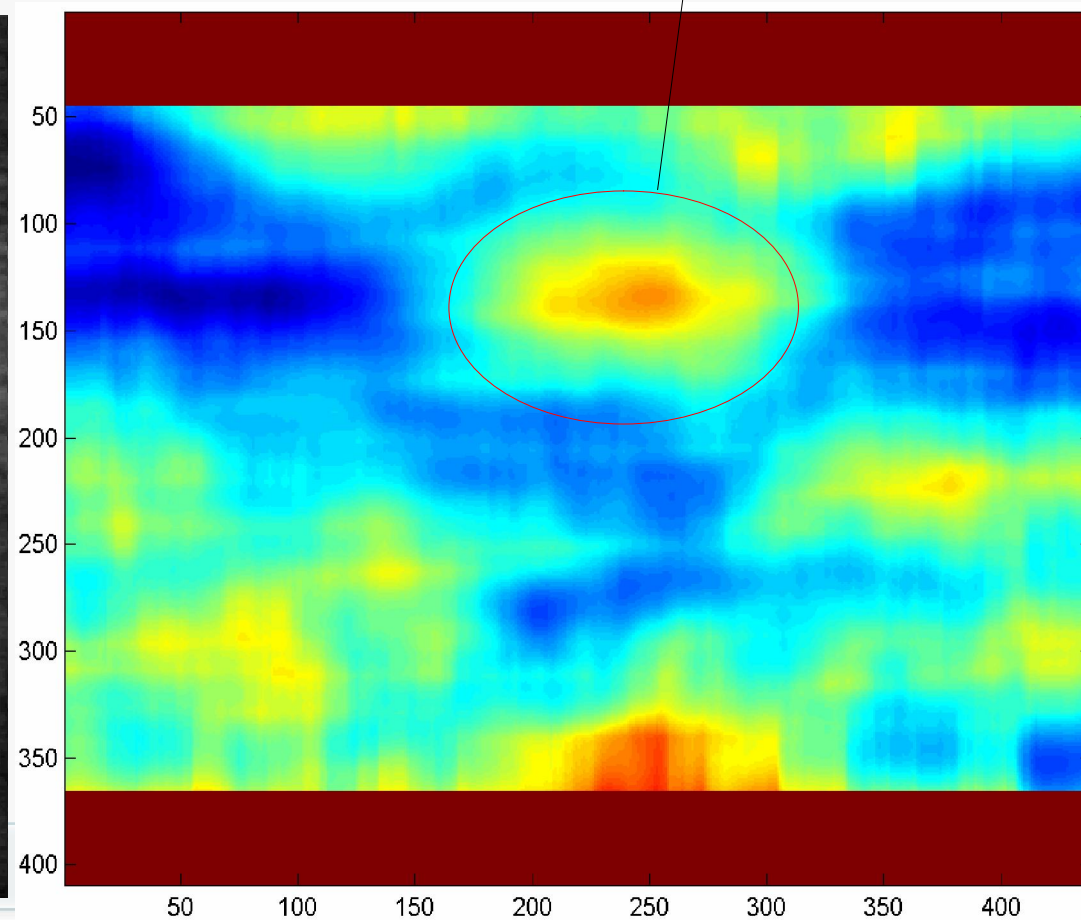

Elastography

eNTERFACE '07

The SIMILAR NoE
Summer Workshop
on Multimodal Interfaces



New Displacement Estimation through
Registration

DEMONS

NOW!!!!

big result for Elastography

BEFORE

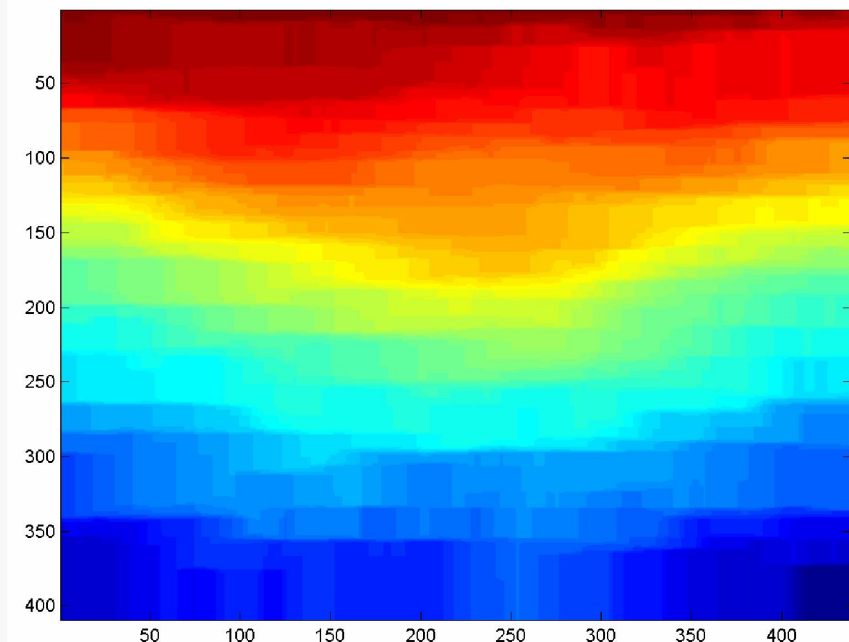
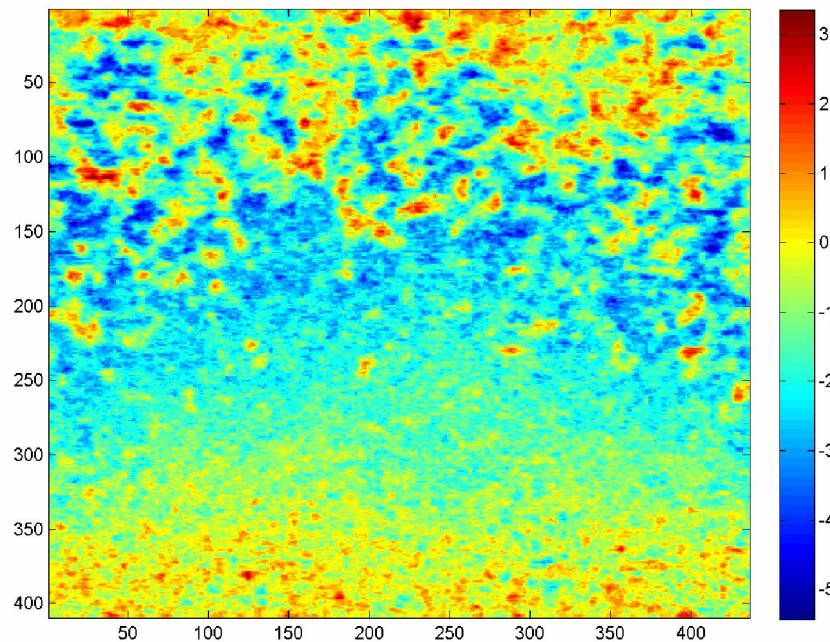

Now working on integration into Usimag Tool

Elastography

eNTERFACE '07

The SIMILAR NoE
Summer Workshop
on Multimodal Interfaces



TPS – *ongoing adjustment with new Usimag Tools for landmarks*

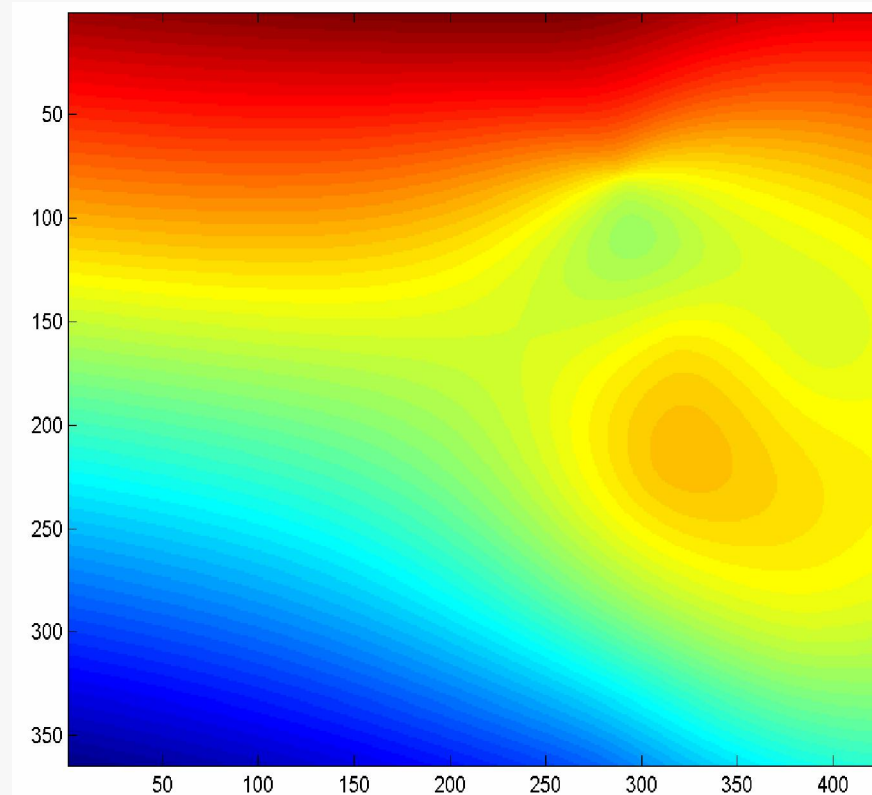
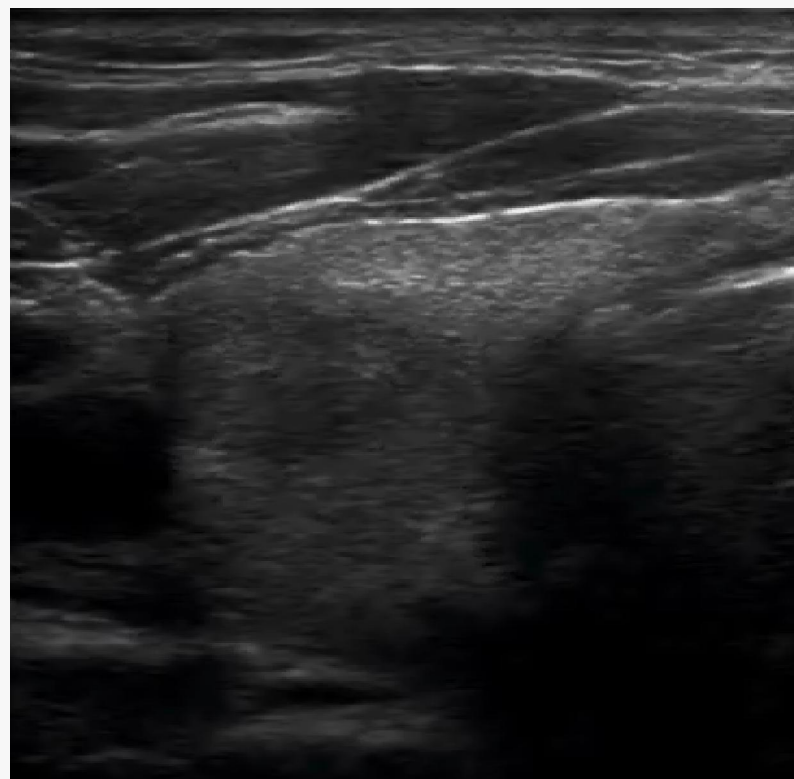

B Spline – ahead
timeline

Optical Flow – postponed due to MULTIMODALITY
stuff

Multimodal interfaces

§ Preliminary Wiimote integration

- ú *Wiimote* is a wireless input device. It has a 3-axis accelerometer and 11 buttons.
- ú Customized *Wiiuse* library (www.wiiuse.net)
- ú Written in C. Ment to be portable between Linux and Windows.
- ú Capable of capturing button press events, motion sensing, and will include support for IR pointing.



Navigation on volumes

ú Intended use:

- 1 • Tilt angles (**roll & pitch**) and **keypad** to control 3D cursor navigation and zoom level, respectively.
- 2 • **Buttons** can replace keyboard.
- 3 • **LEDs** might show different user modes.
- It can “**rumble**” and **beep** on errors.

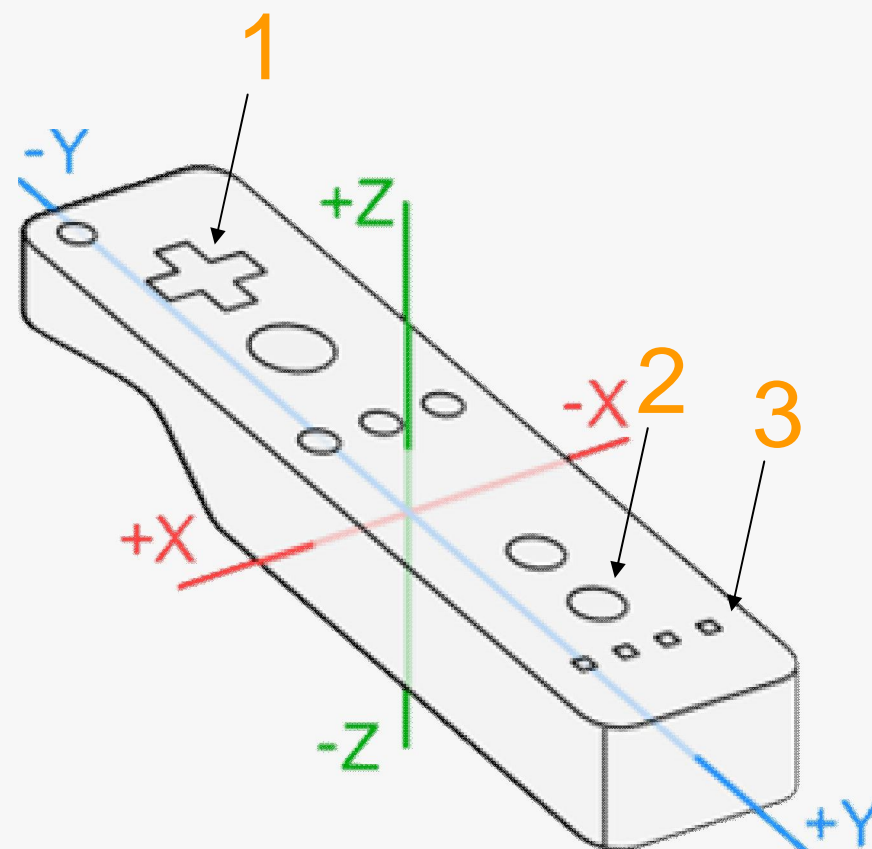

Looking to the future...

eNTERFACE '07

The SIMILAR NoE
Summer Workshop
on Multimodal Interfaces

USIMAGTool Release Edition



LOONEY TUNES

"That's all Folks!"

A WARNER BROS. CARTOON

DIRECTOR OF DESIGN: FRANK TUNNEY
MUSIC BY: WARNER BROS. MUSIC DEPARTMENT
ALL RIGHTS AND CHARACTERS RESERVED BY WARNER BROS.